STATE OF ALABAMA
BALDWIN COUNTY

Property Boundary Survey

I, Trent R. Wilson, a Professional Land Surveyor, hereby certify that I have surveyed Lot 8, GAYFER MEADOWS, as recorded in Slide 1335-A, in the Office of the Judge of Probate, Baldwin County, Alabama; and hereby state that all parts of this survey and drawing have been completed in accordance with the current requirements of the Standards of Practice for Surveying in the State of Alabama to the best of my knowledge, information and belief; according to my survey of 6/2/2021. Survey invalid if not sealed in red.

Order No.: 5876
Client:
Address: 10667 SKY LANE

Trent R. Wilson

Trent Wilson PLS #34764
Weygand Wilson Surveying LLC
228 E. 20th Ave., Suite 12
Gulf Shores, AL 36542
Phone:(251)-975-7555

ALABAMA LICENSED No. 34764 Professional Land Surveyor TRENT R. WILSON

WEYGAND WILSON SURVEYORS

Note:
(a) No title search of the public records or abstract of title has been performed by this firm. The parcel shown hereon is subject to setbacks, zoning, easements, rights of way and/or restrictions whether or not of record.
(b) Underground portions of foundations, footings, and/or other underground structures, utilities, cemeteries or burial sites were not located unless otherwise noted.
(c) This survey is intended for the sole use of the client shown hereon, valid for a period of 6 years from the date of survey and non-transferable.

NOTES:
1. MEASURED BEARINGS BASED ON ASTRONOMIC NORTH AS OBTAINED BY GPS OBSERVATION.

7

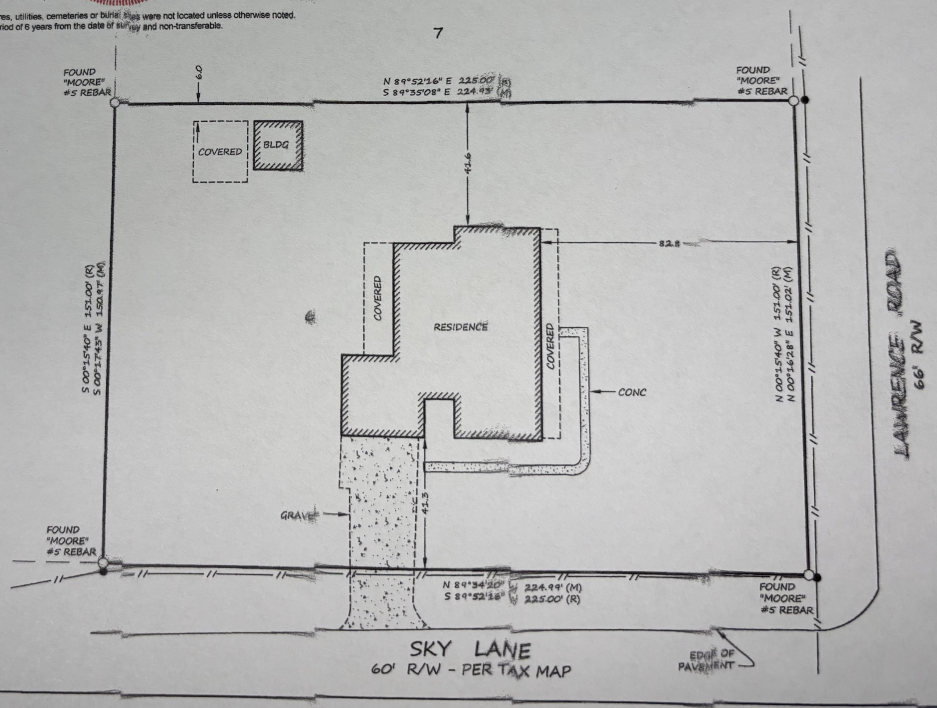

SCALE: 1"=20'

LEGEND

BLDG	BUILDING
CALC	CALCULATED
CH	CHORD
D	DELTA
MH	MANHOLE
R	RADIUS
R/W	RIGHT OF WAY
S.F.	SQUARE FEET
A/C	AIR CONDITIONER
●	UTILITY POLE
	ANCHOR
	WALL
CONC	CONCRETE
	WATER METER
	SEWER BOX
	IRRIGATION CONTROL BOX
	WATER VALVE
	FIRE HYDRANT
	UTILITY BOX
	LIGHT POLE
△	STAKING POINT
(M)	MEASURED
(R)	RECORDED
CM	CONCRETE MONUMENT
FENCE	——
OVERHEAD UTILITIES	—— // ——